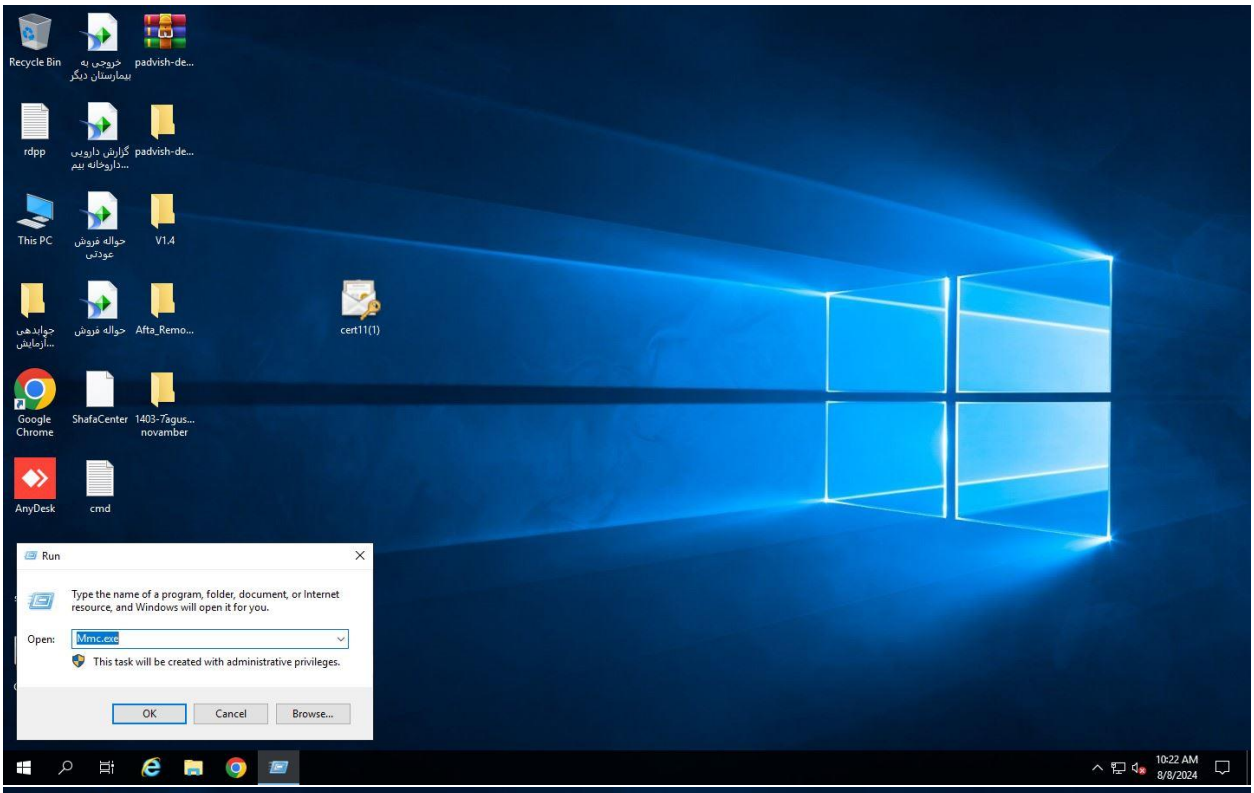
Recycle Bin
خروجی به بیمارستان دیگر
padvish-de...
rdpp
گزارش دارویی داروخانه بیم...
padvish-de...
This PC
حواله فروش عودتی
V1.4
جوابدهی آزمایش...
حواله فروش
Afta_Remo...
cert11(1)
Google Chrome
ShafaCenter
1403-7agus... novamber
AnyDesk
cmd
Run
Type the name of a program, folder, document, or Internet resource, and Windows will open it for you.
Open:
Mmc.exe
This task will be created with administrative privileges.
OK
Cancel
Browse...
10:22 AM
8/8/2024

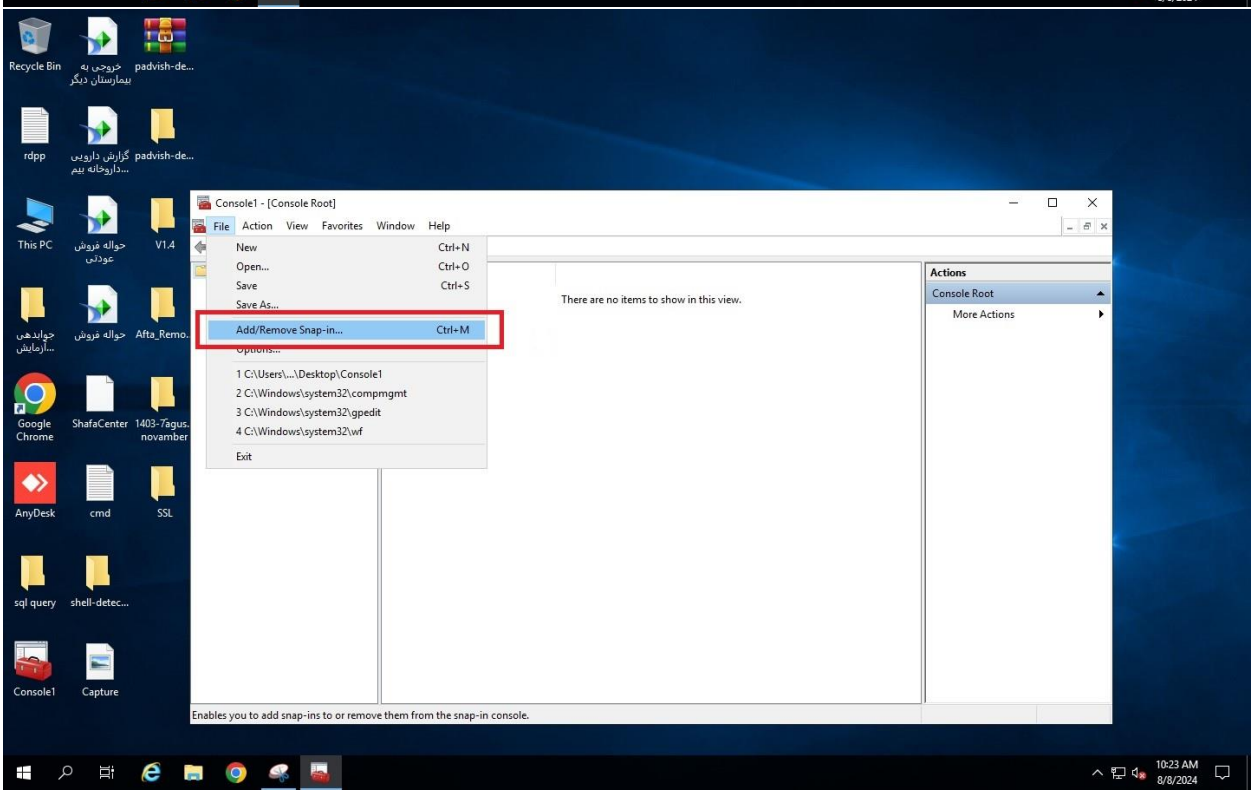
Console1 - [Console Root]
File
Action
View
Favorites
Window
Help
New Ctrl+N
Open... Ctrl+O
Save Ctrl+S
Save As...
Add/Remove Snap-in... Ctrl+M
1 C:\Users\...\Desktop\Console1
2 C:\Windows\system32\compmgmt
3 C:\Windows\system32\gpedit
4 C:\Windows\system32\wf
Exit
There are no items to show in this view.
Actions
Console Root
More Actions
Enables you to add snap-ins to or remove them from the snap-in console.
SSL
sql query
shell-detec...
Console1
Capture
10:23 AM
8/8/2024

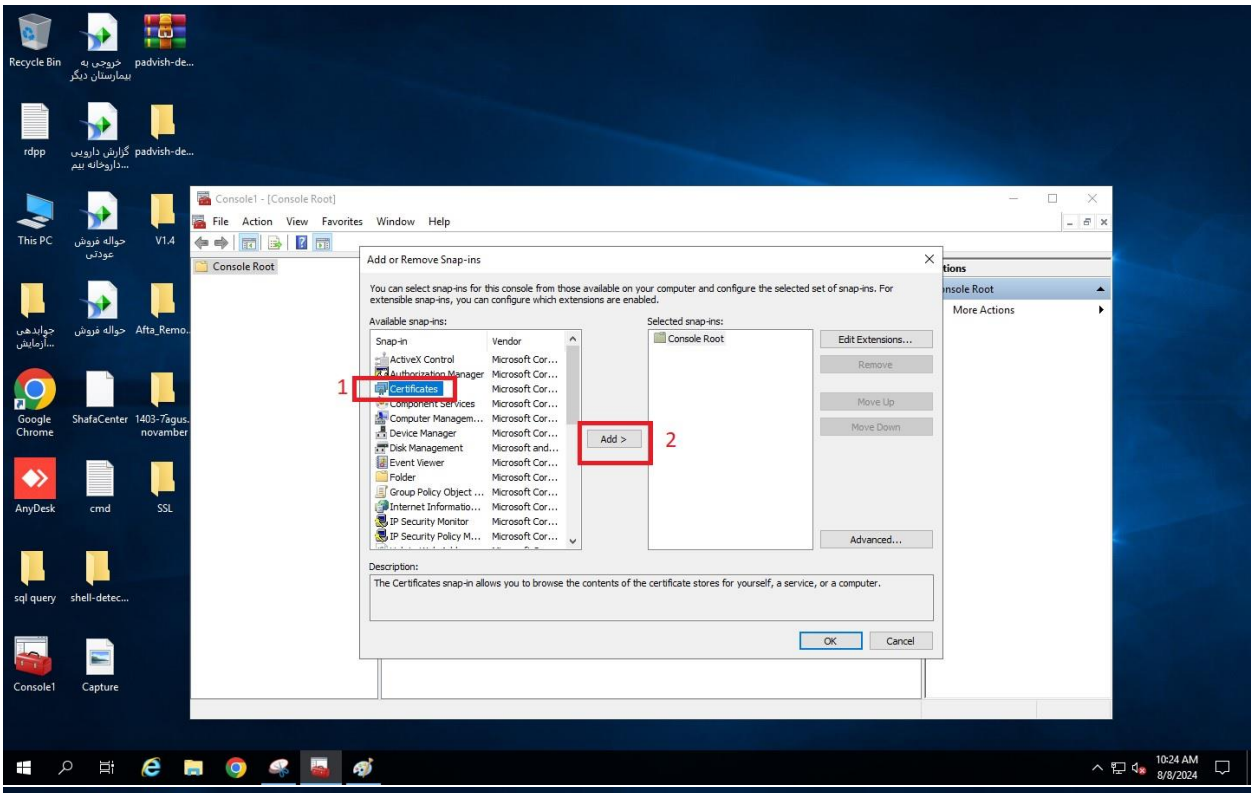
Console1 - [Console Root]
File Action View Favorites Window Help
Console Root
Add or Remove Snap-ins
You can select snap-ins for this console from those available on your computer and configure the selected set of snap-ins. For extensible snap-ins, you can configure which extensions are enabled.
Available snap-ins:
Snap-in
Vendor
ActiveX Control
Authorization Manager
Certificates
Component Services
Computer Managem...
Device Manager
Disk Management
Event Viewer
Folder
Group Policy Object ...
Internet Informatio...
IP Security Monitor
IP Security Policy M...
Microsoft Cor...
Microsoft and...
Selected snap-ins:
Console Root
Add >
Edit Extensions...
Remove
Move Up
Move Down
Advanced...
Description:
The Certificates snap-in allows you to browse the contents of the certificate stores for yourself, a service, or a computer.
OK
Cancel
More Actions
1
2

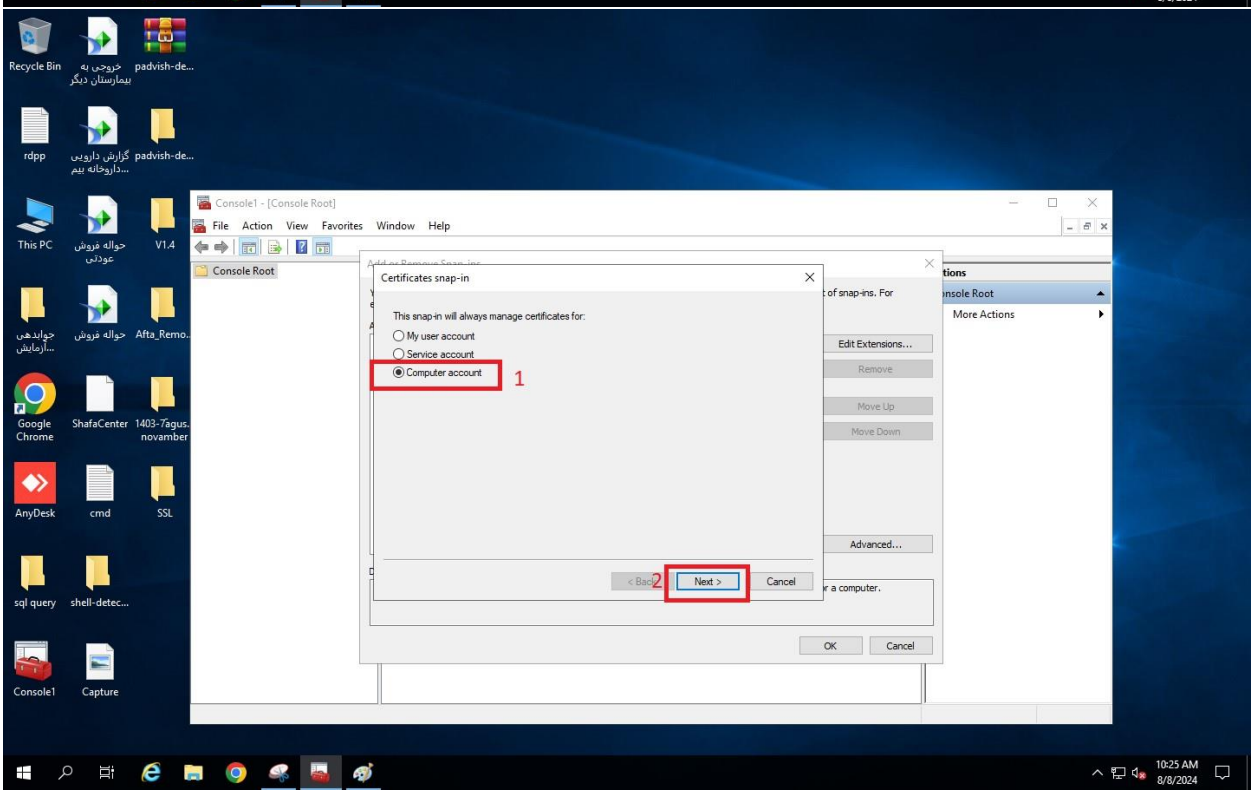
Console1 - [Console Root]
File Action View Favorites Window Help
Console Root
Certificates snap-in
This snap-in will always manage certificates for:
My user account
Service account
Computer account
Next >
Cancel
OK
Cancel
More Actions
1
2

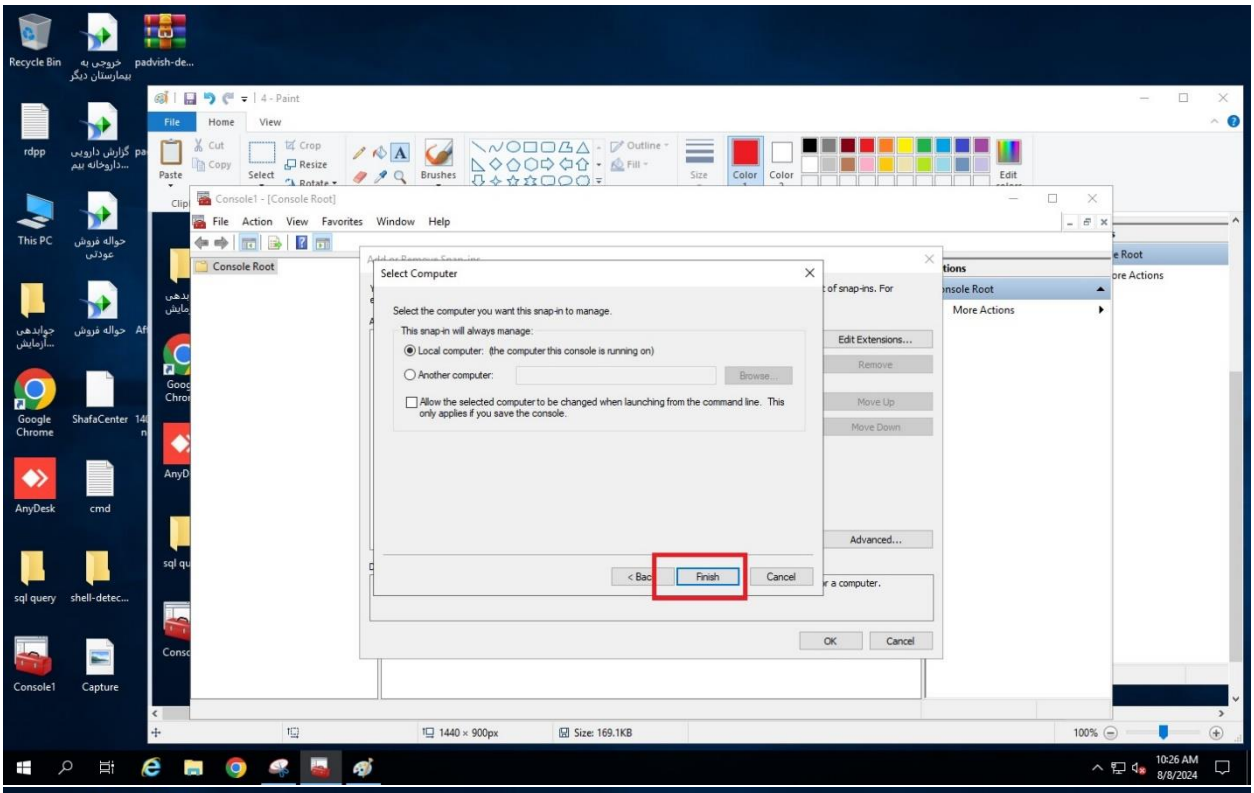
Console1 - [Console Root]
File Action View Favorites Window Help
Console Root
Select Computer
Select the computer you want this snap-in to manage.
This snap-in will always manage:
Local computer: (the computer this console is running on)
Another computer:
Browse...
Allow the selected computer to be changed when launching from the command line. This only applies if you save the console.
< Back
Finish
Cancel
Edit Extensions...
Remove
Move Up
Move Down
Advanced...
OK
Cancel
More Actions

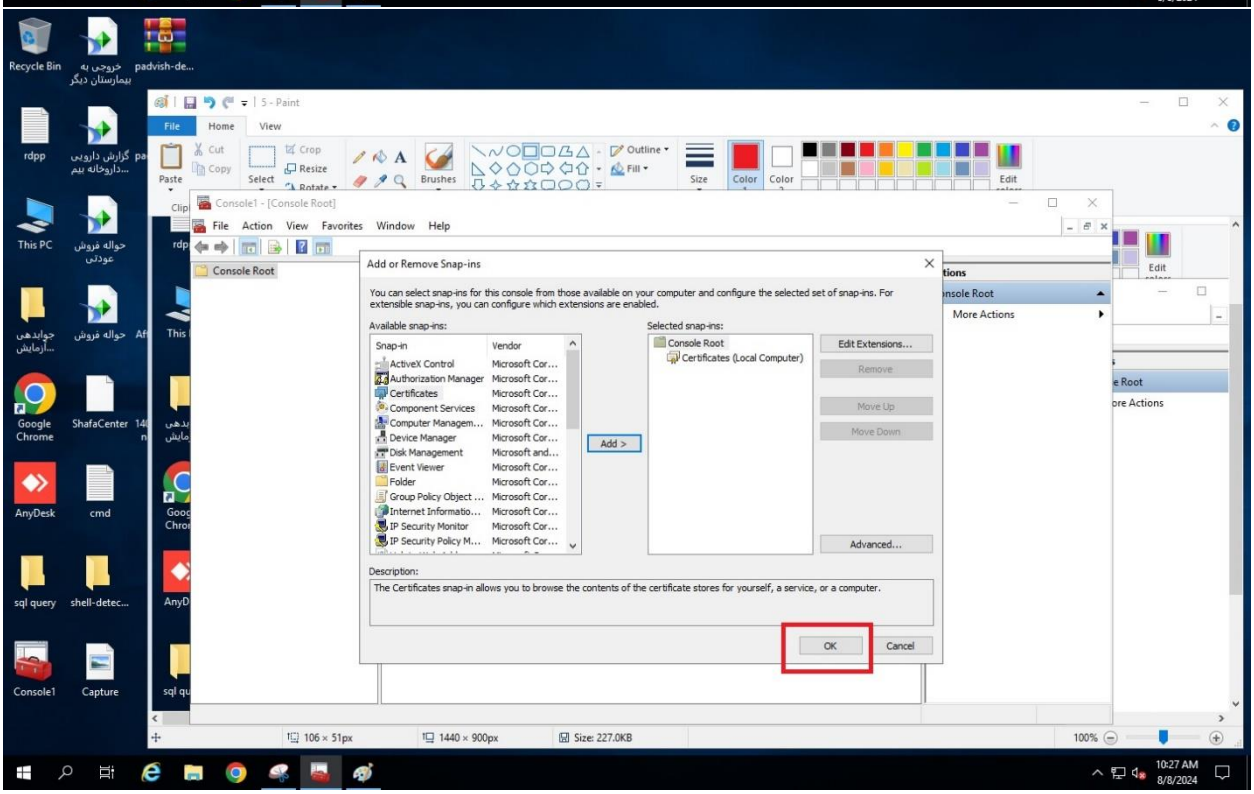
Console1 - [Console Root]
File Action View Favorites Window Help
Console Root
Add or Remove Snap-ins
You can select snap-ins for this console from those available on your computer and configure the selected set of snap-ins. For extensible snap-ins, you can configure which extensions are enabled.
Available snap-ins:
Snap-in
Vendor
ActiveX Control
Authorization Manager
Certificates
Component Services
Computer Managem...
Device Manager
Disk Management
Event Viewer
Folder
Group Policy Object ...
Internet Informatio...
IP Security Monitor
IP Security Policy M...
Add >
Selected snap-ins:
Console Root
Certificates (Local Computer)
Edit Extensions...
Remove
Move Up
Move Down
Advanced...
Description:
The Certificates snap-in allows you to browse the contents of the certificate stores for yourself, a service, or a computer.
OK
Cancel
More Actions

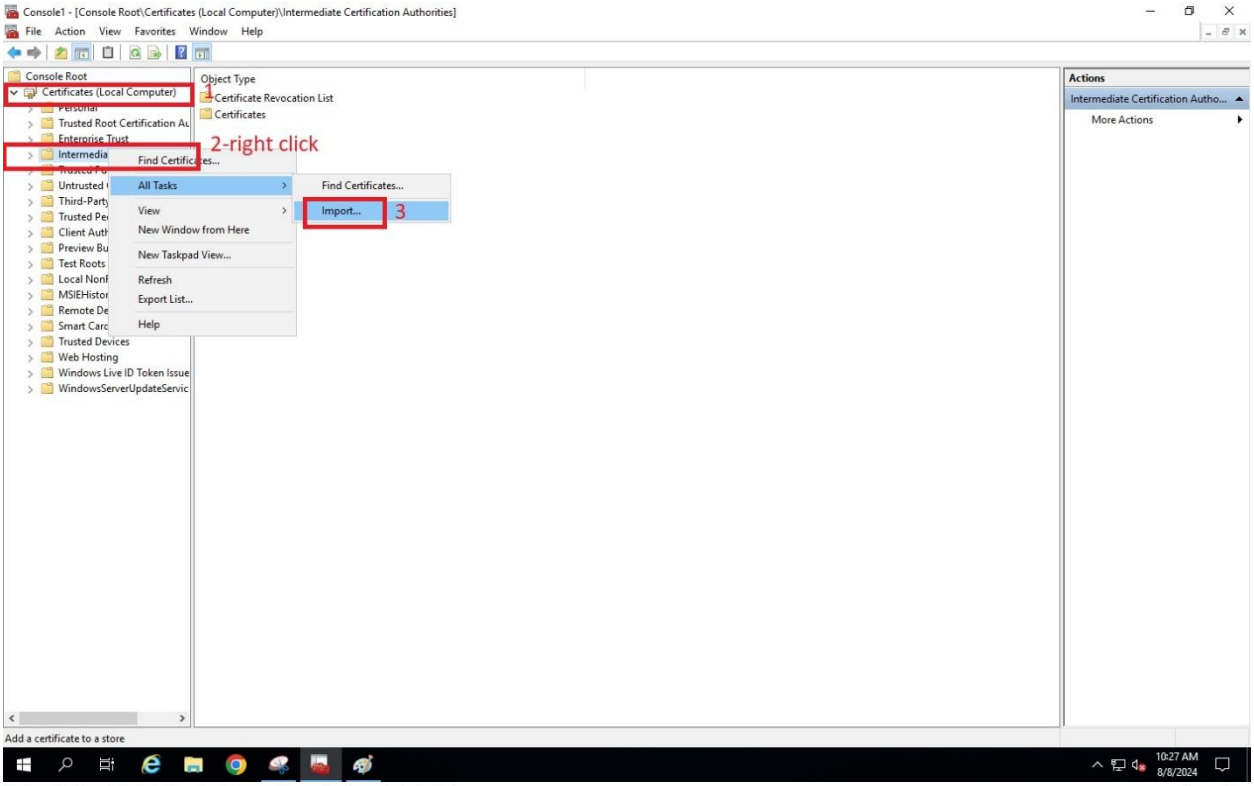
Console1 - [Console Root\Certificates (Local Computer)\Intermediate Certification Authorities]
File Action View Favorites Window Help
Console Root
Certificates (Local Computer)
Trusted Root Certification Au
Enterprise Trust
Intermedia
Untrusted
Third-Party
Trusted Pe
Client Auth
Preview Bu
Test Roots
Local Nonf
MSIEHistor
Remote De
Smart Carc
Trusted Devices
Web Hosting
Windows Live ID Token Issue
WindowsServerUpdateServic
Object Type
Certificate Revocation List
Certificates
1
2-right click
Find Certificates...
All Tasks
View
New Window from Here
New Taskpad View...
Refresh
Export List...
Help
Find Certificates...
Import...
3
Actions
Intermediate Certification Autho...
More Actions
Add a certificate to a store
10:27 AM
8/8/2024

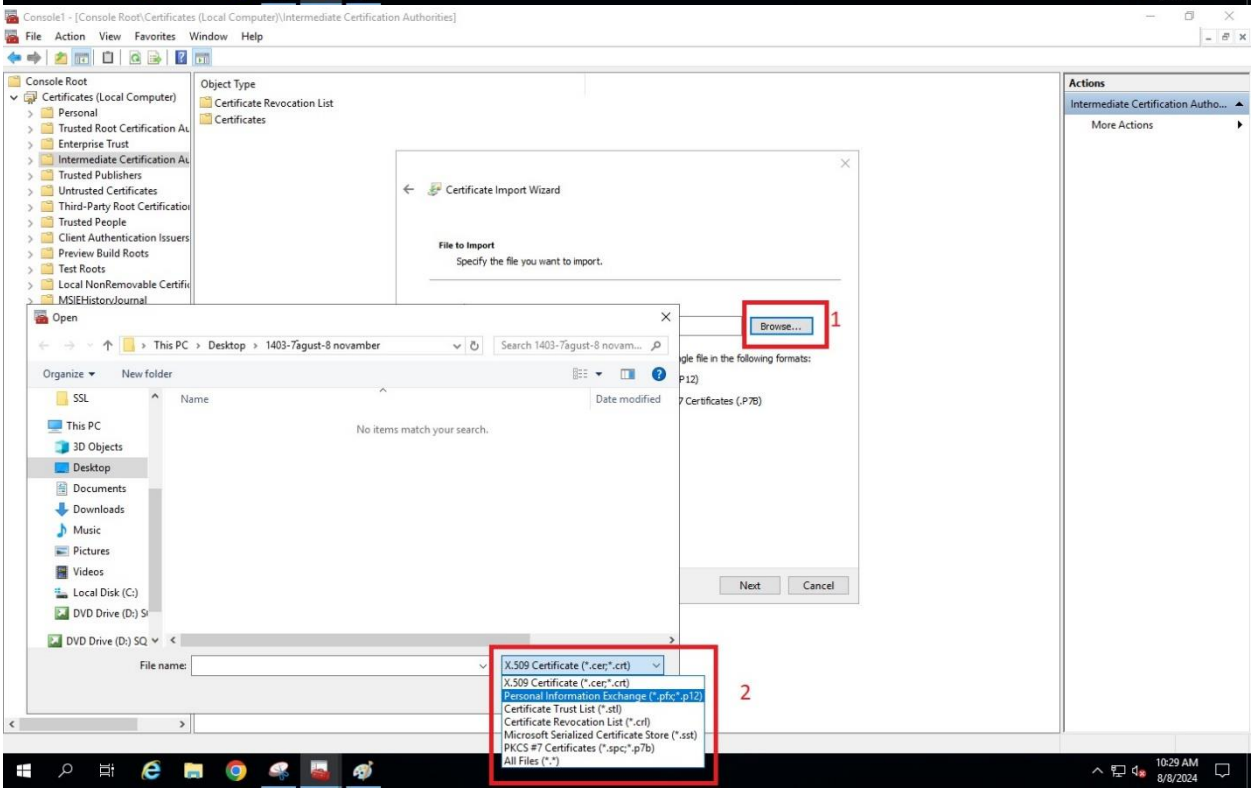
Console1 - [Console Root\Certificates (Local Computer)\Intermediate Certification Authorities]
File Action View Favorites Window Help
Console Root
Certificates (Local Computer)
Personal
Trusted Root Certification Au
Enterprise Trust
Intermediate Certification Au
Trusted Publishers
Untrusted Certificates
Third-Party Root Certificatio
Trusted People
Client Authentication Issuers
Preview Build Roots
Test Roots
Local NonRemovable Certific
MSIEHistoryJournal
Object Type
Certificate Revocation List
Certificates
Actions
Intermediate Certification Autho...
More Actions
Certificate Import Wizard
File to Import
Specify the file you want to import.
Browse...
1
Next
Cancel
Open
This PC › Desktop › 1403-7agust-8 novamber
Search 1403-7agust-8 novam...
Organize
New folder
SSL
This PC
3D Objects
Desktop
Documents
Downloads
Music
Pictures
Videos
Local Disk (C:)
DVD Drive (D:) S
DVD Drive (D:) SQ
Name
Date modified
No items match your search.
File name:
X.509 Certificate (*.cer;*.crt)
X.509 Certificate (*.cer;*.crt)
Personal Information Exchange (*.pfx;*.p12)
Certificate Trust List (*.stl)
Certificate Revocation List (*.crl)
Microsoft Serialized Certificate Store (*.sst)
PKCS #7 Certificates (*.spc;*.p7b)
All Files (*.*)
2
10:29 AM
8/8/2024

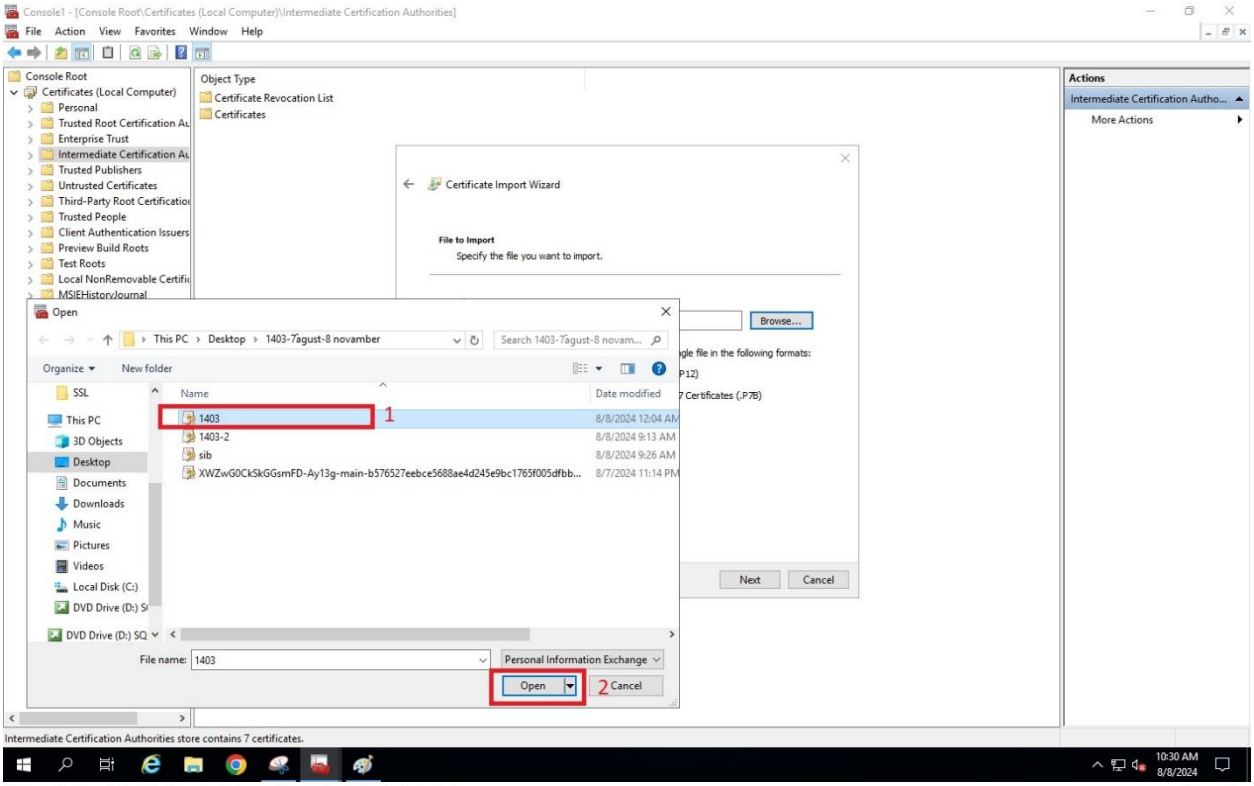
Console1 - [Console Root\Certificates (Local Computer)\Intermediate Certification Authorities]
File Action View Favorites Window Help
Console Root
Certificates (Local Computer)
Personal
Trusted Root Certification Au
Enterprise Trust
Intermediate Certification Au
Trusted Publishers
Untrusted Certificates
Third-Party Root Certificatio
Trusted People
Client Authentication Issuers
Preview Build Roots
Test Roots
Local NonRemovable Certifi
MSIEHistoryJournal
Object Type
Certificate Revocation List
Certificates
Actions
Intermediate Certification Autho...
More Actions
Certificate Import Wizard
File to Import
Specify the file you want to import.
Browse...
Next
Cancel
Open
This PC › Desktop › 1403-7agust-8 novamber
Search 1403-7agust-8 novam...
Organize
New folder
SSL
This PC
3D Objects
Desktop
Documents
Downloads
Music
Pictures
Videos
Local Disk (C:)
DVD Drive (D:) S
Name
Date modified
1403
8/8/2024 12:04 AM
1403-2
8/8/2024 9:13 AM
sib
8/8/2024 9:26 AM
XWZwG0CkSkGGsmFD-Ay13g-main-b576527eebce5688ae4d245e9bc1765f005dfbb...
8/7/2024 11:14 PM
1
File name: 1403
Personal Information Exchange
Open
2 Cancel
Intermediate Certification Authorities store contains 7 certificates.
10:30 AM
8/8/2024

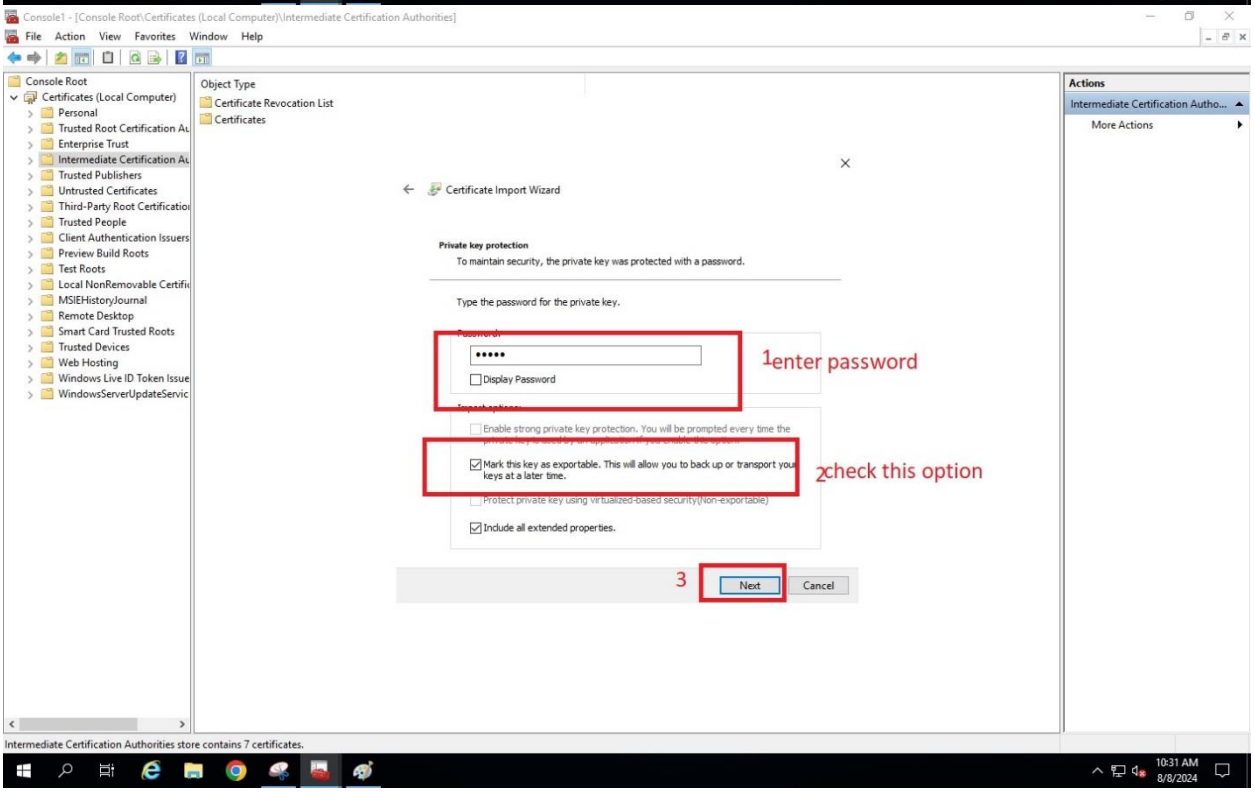
Console1 - [Console Root\Certificates (Local Computer)\Intermediate Certification Authorities]
File Action View Favorites Window Help
Console Root
Certificates (Local Computer)
Personal
Trusted Root Certification Au
Enterprise Trust
Intermediate Certification Au
Trusted Publishers
Untrusted Certificates
Third-Party Root Certificatio
Trusted People
Client Authentication Issuers
Preview Build Roots
Test Roots
Local NonRemovable Certifi
MSIEHistoryJournal
Remote Desktop
Smart Card Trusted Roots
Trusted Devices
Web Hosting
Windows Live ID Token Issue
WindowsServerUpdateServic
Object Type
Certificate Revocation List
Certificates
Actions
Intermediate Certification Autho...
More Actions
Certificate Import Wizard
Private key protection
To maintain security, the private key was protected with a password.
Type the password for the private key.
Display Password
1enter password
Enable strong private key protection. You will be prompted every time the
Mark this key as exportable. This will allow you to back up or transport your keys at a later time.
2check this option
Protect private key using virtualized-based security(Non-exportable)
Include all extended properties.
3
Next
Cancel
Intermediate Certification Authorities store contains 7 certificates.
10:31 AM
8/8/2024

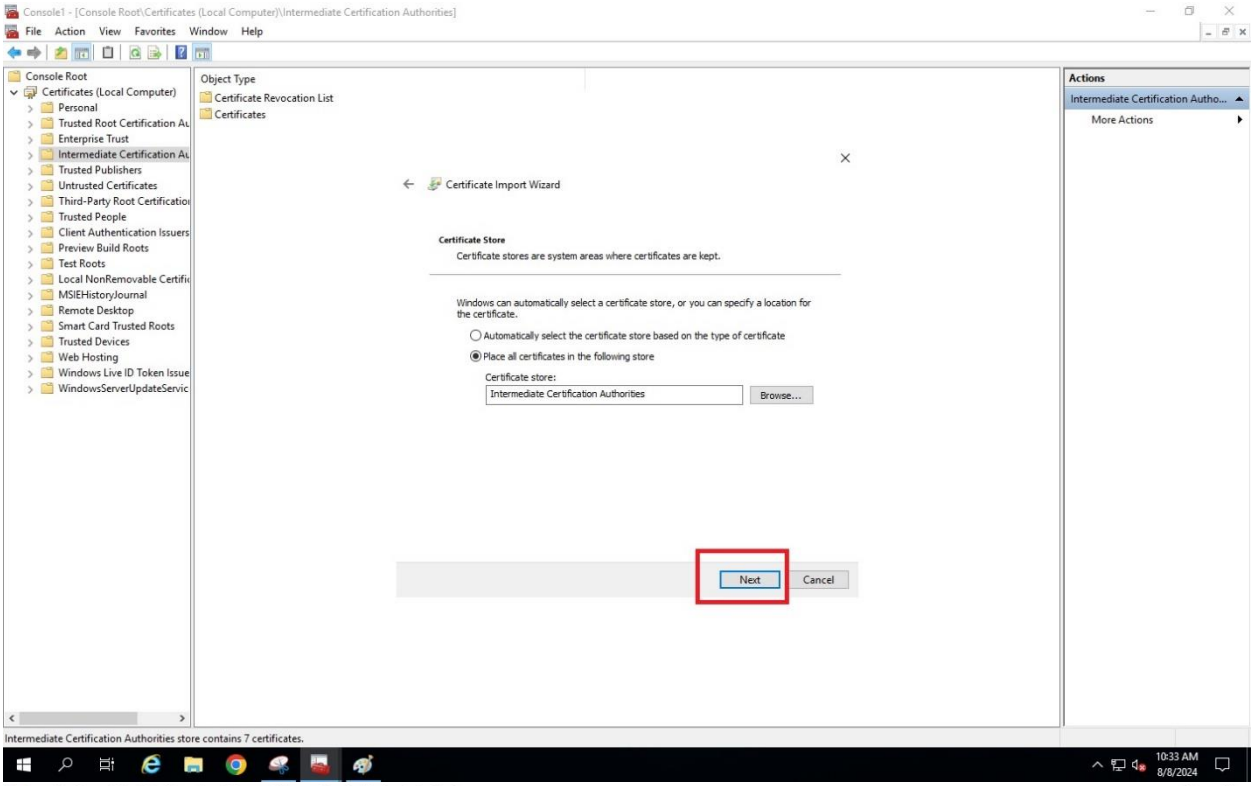
Console1 - [Console Root\Certificates (Local Computer)\Intermediate Certification Authorities]
File Action View Favorites Window Help
Console Root
Certificates (Local Computer)
Personal
Trusted Root Certification Au
Enterprise Trust
Intermediate Certification Au
Trusted Publishers
Untrusted Certificates
Third-Party Root Certificatio
Trusted People
Client Authentication Issuers
Preview Build Roots
Test Roots
Local NonRemovable Certific
MSIEHistoryJournal
Remote Desktop
Smart Card Trusted Roots
Trusted Devices
Web Hosting
Windows Live ID Token Issue
WindowsServerUpdateServic
Object Type
Certificate Revocation List
Certificates
Actions
Intermediate Certification Autho...
More Actions
Certificate Import Wizard
Certificate Store
Certificate stores are system areas where certificates are kept.
Windows can automatically select a certificate store, or you can specify a location for the certificate.
Automatically select the certificate store based on the type of certificate
Place all certificates in the following store
Certificate store:
Intermediate Certification Authorities
Browse...
Next
Cancel
Intermediate Certification Authorities store contains 7 certificates.
10:33 AM
8/8/2024

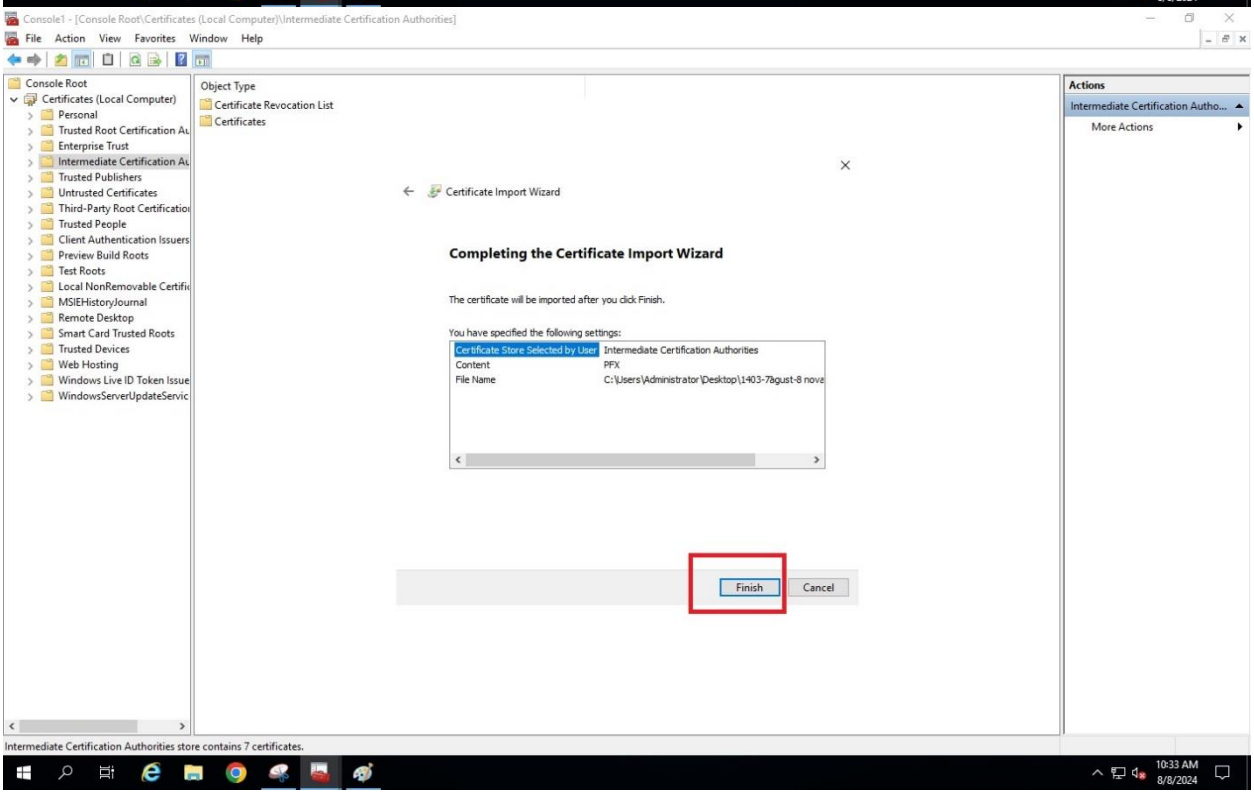
Console1 - [Console Root\Certificates (Local Computer)\Intermediate Certification Authorities]
File Action View Favorites Window Help
Console Root
Certificates (Local Computer)
Personal
Trusted Root Certification Au
Enterprise Trust
Intermediate Certification Au
Trusted Publishers
Untrusted Certificates
Third-Party Root Certificatio
Trusted People
Client Authentication Issuers
Preview Build Roots
Test Roots
Local NonRemovable Certific
MSIEHistoryJournal
Remote Desktop
Smart Card Trusted Roots
Trusted Devices
Web Hosting
Windows Live ID Token Issue
WindowsServerUpdateServic
Object Type
Certificate Revocation List
Certificates
Actions
Intermediate Certification Autho...
More Actions
Certificate Import Wizard
Completing the Certificate Import Wizard
The certificate will be imported after you click Finish.
You have specified the following settings:
Certificate Store Selected by User
Intermediate Certification Authorities
Content
PFX
File Name
C:\Users\Administrator\Desktop\1403-7agust-8 nova
Finish
Cancel
Intermediate Certification Authorities store contains 7 certificates.
10:33 AM
8/8/2024